

Plough Lane Wimbledon, SW19 8HA

£375,000 Freehold



A well presented two bedroom ground floor flat with large open plan kitchen / lounge and private garden benefitting from ownership of the whole Freehold. The property is located within a short walk of Wimbledon Town Centre and has excellent transport links with Haydens Road Thameslink Station being within minutes of the property. Offered with No Onward Chain this is an ideal first time purchase or buy to let investment.

Plough Lane, SW19

Approximate Gross Internal Area = 58.6 sq m / 631 sq ft

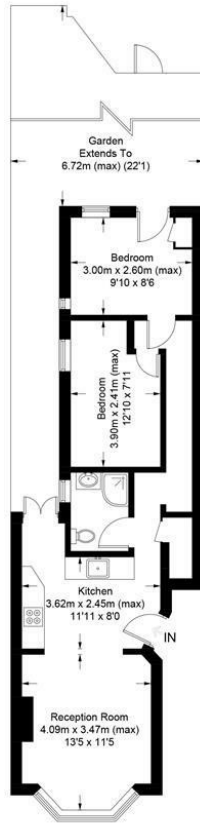

Ground Floor

This floor plan is for representation purposes only and is not drawn to scale.
The Gross Internal Area includes outbuildings shown on the plan.
 Whilst every attempt has been made to ensure the accuracy of the plan measurements of doors, windows and rooms are approximate only and should be checked before making any decisions reliant upon them.
 Copyright Bespokeplans.co.uk (ID814759)

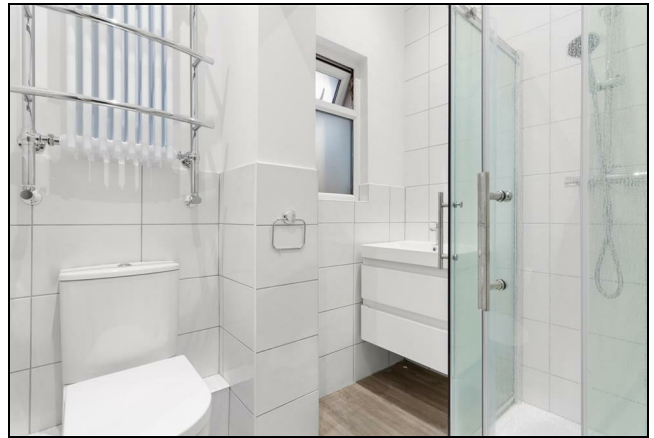

- Period Property
- Two Bedrooms
- Kitchen/Dining Room/Lounge
- Potential For Off Street Parking (STPP)
- No Onward Chain
- Freehold
- Excellent Transport Links
- FREEHOLD - No Ground Rent or Service Charge
- EPC Rating D

Energy Efficiency Rating		Current	Potential
Very energy efficient - lower running costs			
(92 plus)	A		
(81-91)	B		
(69-80)	C		
(55-68)	D	68	74
(39-54)	E		
(21-38)	F		
(1-20)	G		
Not energy efficient - higher running costs			
England & Wales		EU Directive 2002/91/EC	

For Free Mortgage Quote and Best Mortgage Rates, call an Ellisons Mortgage Advisor on 020 8944 9494



Although these particulars are believed to be correct, their accuracy is not guaranteed and they do not form part of any contract.

Celebrating 30 years of successful Sales and Lettings in Merton

